Technical data sheet

Joint plate

Item no. 7070361

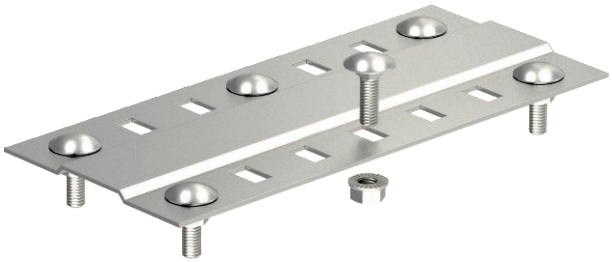

Wide joint plate for use in all cable trays and wide span cable trays.

Including appropriate fastening material.

CE

VA	Stainless steel, rustproof 1.4301
2B	Bright, reworked

Master data

Item no.	7070361
Type	SSLB 200 A2
Description 1	Joint plate
Description 2	wide, with 2 fastenings
Dimension	B200mm
Material	Stainless steel, material no. 1.4301
Material symbol	A2
Surface	Bright, reworked
Surface symbol	2B
Smallest sales unit (VG)	20 Piece
Weight	18,50 kg/100 pc.

Technical data

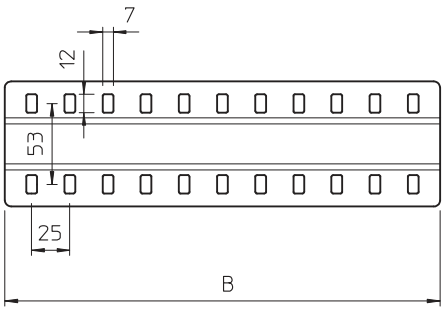

Width	185,00 mm
Height	4,00 mm
Side height	35,00 mm
Dimension B	200,00 mm
Version	Joint plate
Quantity of bolts	2,00 pc.
Plate thickness	1,50 mm
Suitable for cable tray	☑
Suitable for maintaining electrical function	☐
Rustproof steel, pickled	☐
Connection type	Screw connector
Wide-span version	☑