Technical data sheet

Cover for 90° vertical bend, rising

Item no. 7130907

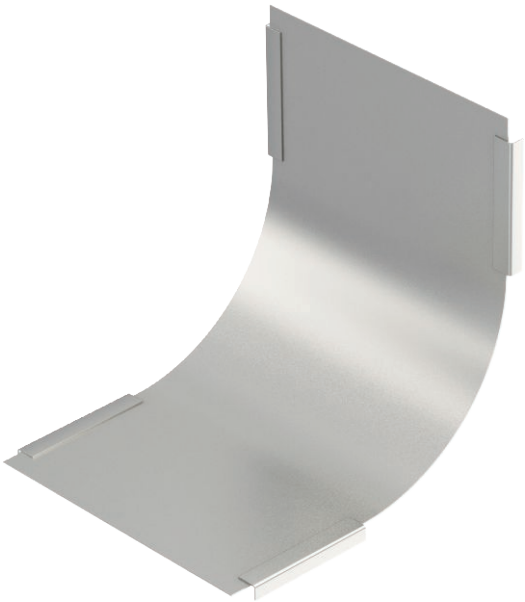

Cover for all rising vertical bends.

The fastening is guaranteed by the overlap of the cable tray covers. The cover can also be fastened using cover clamps.

CE

VA	Stainless steel, rustproof 1.4301
2B	Bright, reworked

Master data

Item no.	7130907
Type	DBV 200 S A2
Description 1	Cover for 90° vertical bend
Description 2	rising
Manufacturer	OBO
Dimension	B200mm
Material	Stainless steel, material no. 1.4301
Material symbol	A2
Surface	Bright, reworked
Surface symbol	2B
Smallest sales unit (VG)	1 Piece
Weight	39,00 kg/100 pc.

Technical data

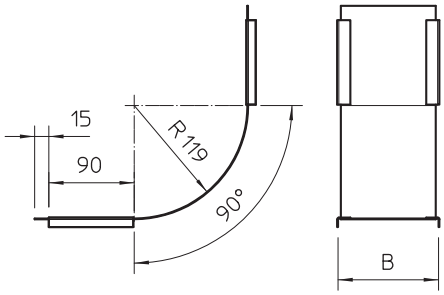

Width	200,00 mm
Side height	60,00 mm
Dimension B	200,00 mm
Bend (angle)	90°
Fastening type	Cover clamp
Plate thickness	0,75 mm
Suitable for cable tray	☑
Suitable for mesh cable tray	☐
Suitable for cable ladder	☐
Suitable for maintaining electrical function	☐
Change of direction	Vertical rising
Rustproof steel, pickled	☐
Hinged	☐